

These drawings are the property of the Architect, Bignell Watkins Hasser Architects P.C. Unauthorised reproduction for any purpose is an infringement upon copyright laws. Violators will be subject to prosecution by full extent of the law. Written dimensions on these drawings shall have precedence over scale dimensions. Contractors shall verify and be responsible for all dimensions and conditions on the job and this office must be notified of any variation from the dimensions and conditions shown by these drawings.

ARCHITECT
 CONTACT: GREG GILBERT, RA
 MICHAEL MATULA

CIVIL ENGINEER
 BAY ENGINEERING INC.
 2861 RIVA ROAD
 ANNAPOLIS, MD 21401
 TEL: (410) 897-0290
 CONTACT: NELSON ARCOHO
 ANNIE LUTTRELL

STRUCTURAL ENGINEER
 CENTURY ENGINEERING
 10710 GILROY ROAD
 HUNT VALLEY, MD 21031
 TEL: (403) 588-2400
 CONTACT: RICHARD BEARD

MECHANICAL, ELECTRICAL & PLUMBING ENGINEER
 CENTURY ENGINEERING
 10710 GILROY ROAD
 HUNT VALLEY, MD 21031
 TEL: (403) 588-2400
 CONTACT: ANDREW JUN, MECHANICAL/PLUMBING
 MATT STENGER, ELECTRICAL

| Revision Schedule | | |
|-------------------|----------|-------------|
| # | Date | Revision |
| 9 | 05/21/19 | ADDENDUM #9 |

BID / CONSTRUCTION

Client:
 CALVERT COUNTRY - GENERAL SERVICES DIVISION

Location:
 450 SOLOMONS ISLAND ROAD
 PRINCE FREDERICK, MD 20678

Project:
 PRINCE FREDERICK VOLUNTEER FIRE STATION

SECOND FLOOR PLAN - MECHANICAL

Drawn by:
 FH

Project No: 17032 **Date:** 1/25/19

Professional Certification
 I hereby certify that these documents were prepared or approved by me, and that I am a duly licensed engineer under the laws of the State of Maryland.
 License No. 43921 Expiration Date 05-04-20

M1.2

| MECHANICAL SPECIFIC NOTE LEGEND COMPLETE | |
|--|---|
| SPECIFIC NOTE VALUE | SPECIFIC NOTE TEXT |
| M1 | CONDENSING UNITS SHALL SIT ON EQUIPMENT RAILS WITH VIBRATION ISOLATORS (TYP.). |
| M2 | DASHED AREA REPRESENTS MANUFACTURER'S RECOMMENDED SERVICE CLEARANCE (TYP.). |
| M3 | 1" H & HR TO RADIANT ZONE MANIFOLD. EXTEND RADIANT PIPING BELOW SLAB FROM MANIFOLD TO EACH RADIANT ZONE. RADIANT ZONE PIPING LAYOUT AND SPACING PER MANUFACTURER'S RECOMMENDATIONS. SLEEVE TUBING WHERE RADIANT PIPING PASSES UNDERNEATH TRENCH DRAINS. |
| M4 | DUCTWORK IN THIS AREA TO FOLLOW SLOPE OF ROOF. |
| M6 | DUCT DROP. |
| M7 | DUCTWORK IN THIS AREA SHALL BE DOUBLE-WALLED SPIRAL ROUND. |
| M8 | PROVIDE PROTECTIVE HOUSING FOR THERMOSTAT AND/OR HUMIDISTAT. |
| M9 | TRANSITION AND MAKE FULL SIZE CONNECTION TO KH-1. |
| M10 | DUCTWORK IS DOUBLE-WALLED SPIRAL FLAT OVAL. |
| M11 | 6"Ø EXHAUST DUCT UP & DN. |
| M12 | 6"Ø EA DN TO SERVE RESIDENTIAL KITCHEN EXHAUST HOOD. |
| M13 | PROVIDE 2-WAY CONTROL VALVE AT EACH RADIANT MANIFOLD. |

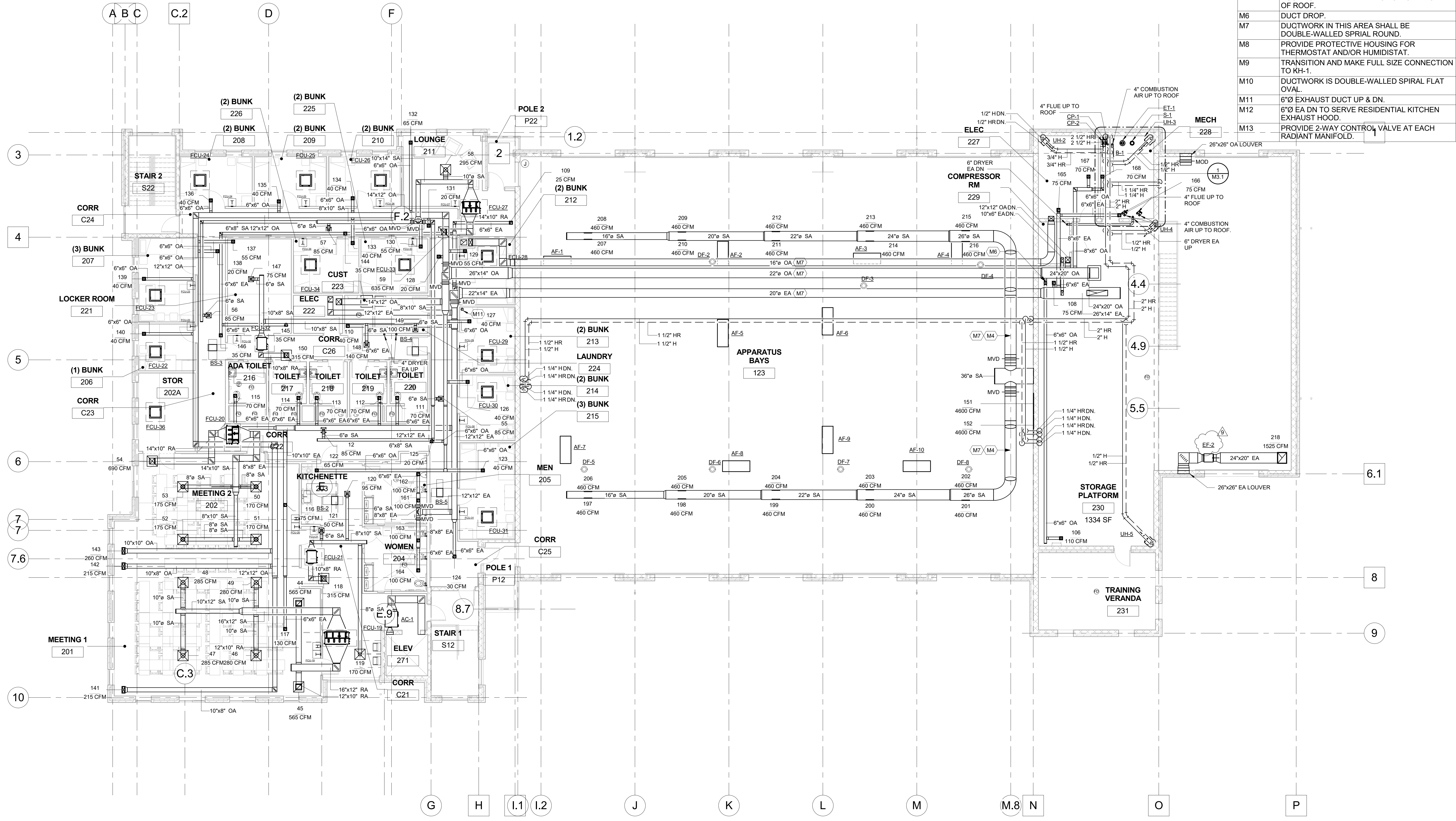

1 SECOND FLOOR PLAN - MECHANICAL
 1/8" = 1'-0"

