

# PARKING LOT A LAYOUT

SCALE: N.T.S.



STATE OF MARYLAND  
DEPARTMENT OF NATURAL RESOURCES  
ENGINEERING AND CONSTRUCTION

**LOCATION MAP**  
CEDAR POINT WILDLIFE MANAGEMENT AREA  
9761 BLOSSOM POINT ROAD,  
WELCOME, MD 20693

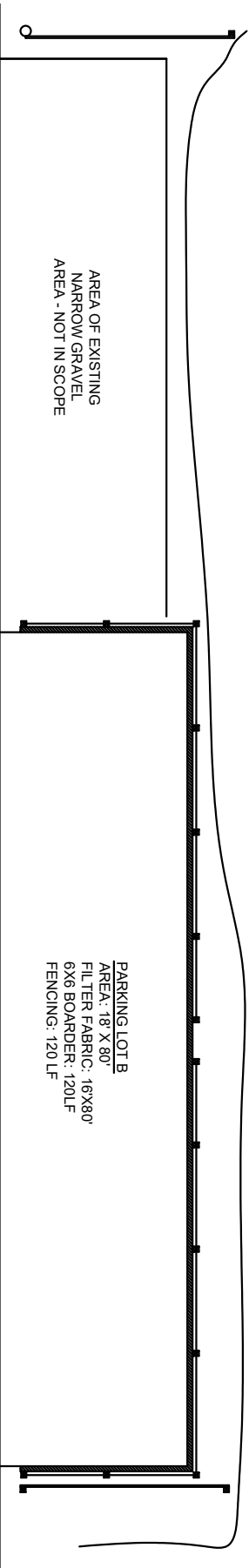

EXISTING GRAVEL DRIVE IS  
APPROX. 14' WIDE IN THIS AREA

# PARKING LOT B LAYOUT

SCALE: N.T.S.



STATE OF MARYLAND  
DEPARTMENT OF NATURAL RESOURCES  
ENGINEERING AND CONSTRUCTION

**LOCATION MAP**  
CEDAR POINT WILDLIFE MANAGEMENT AREA  
9761 BLOSSOM POINT ROAD,  
WELCOME, MD 20693

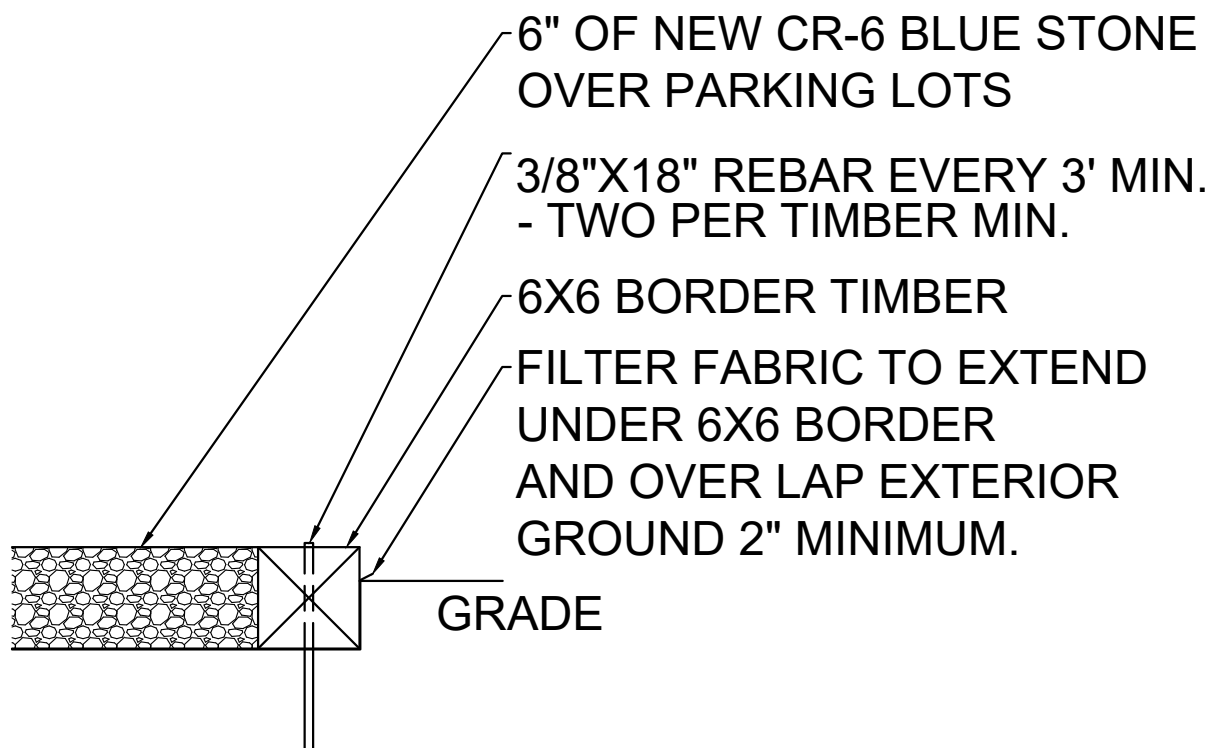

## TIMBER INSTALLATION DETAIL

SCALE: N.T.S.

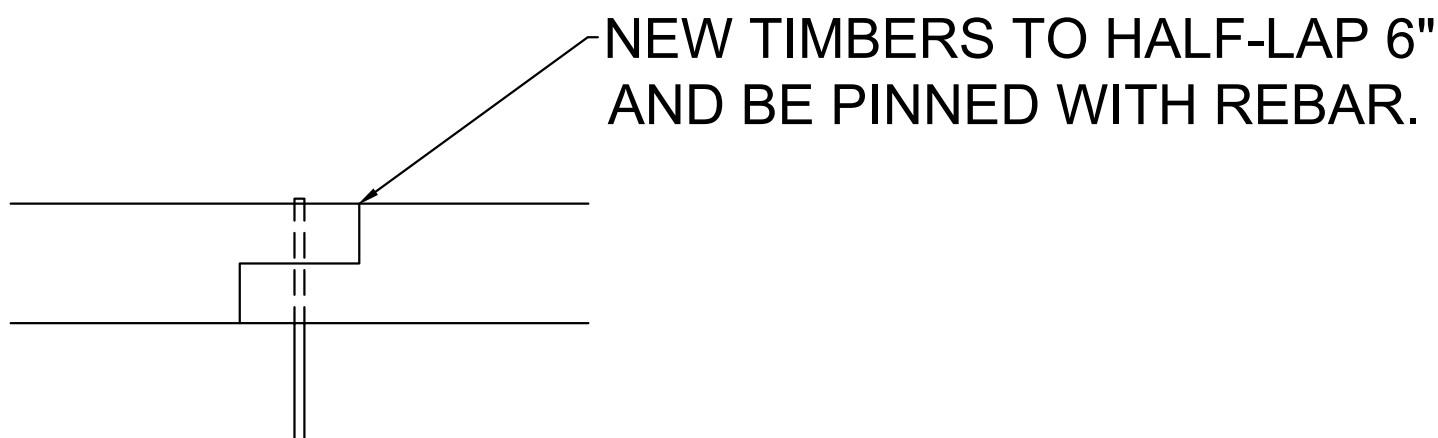

## TIMBER LAP DETAIL

SCALE: N.T.S.



STATE OF MARYLAND  
DEPARTMENT OF NATURAL RESOURCES  
ENGINEERING AND CONSTRUCTION

**LOCATION MAP**  
CEDAR POINT WILDLIFE MANAGEMENT AREA  
9761 BLOSSOM POINT ROAD,  
WELCOME, MD 20693

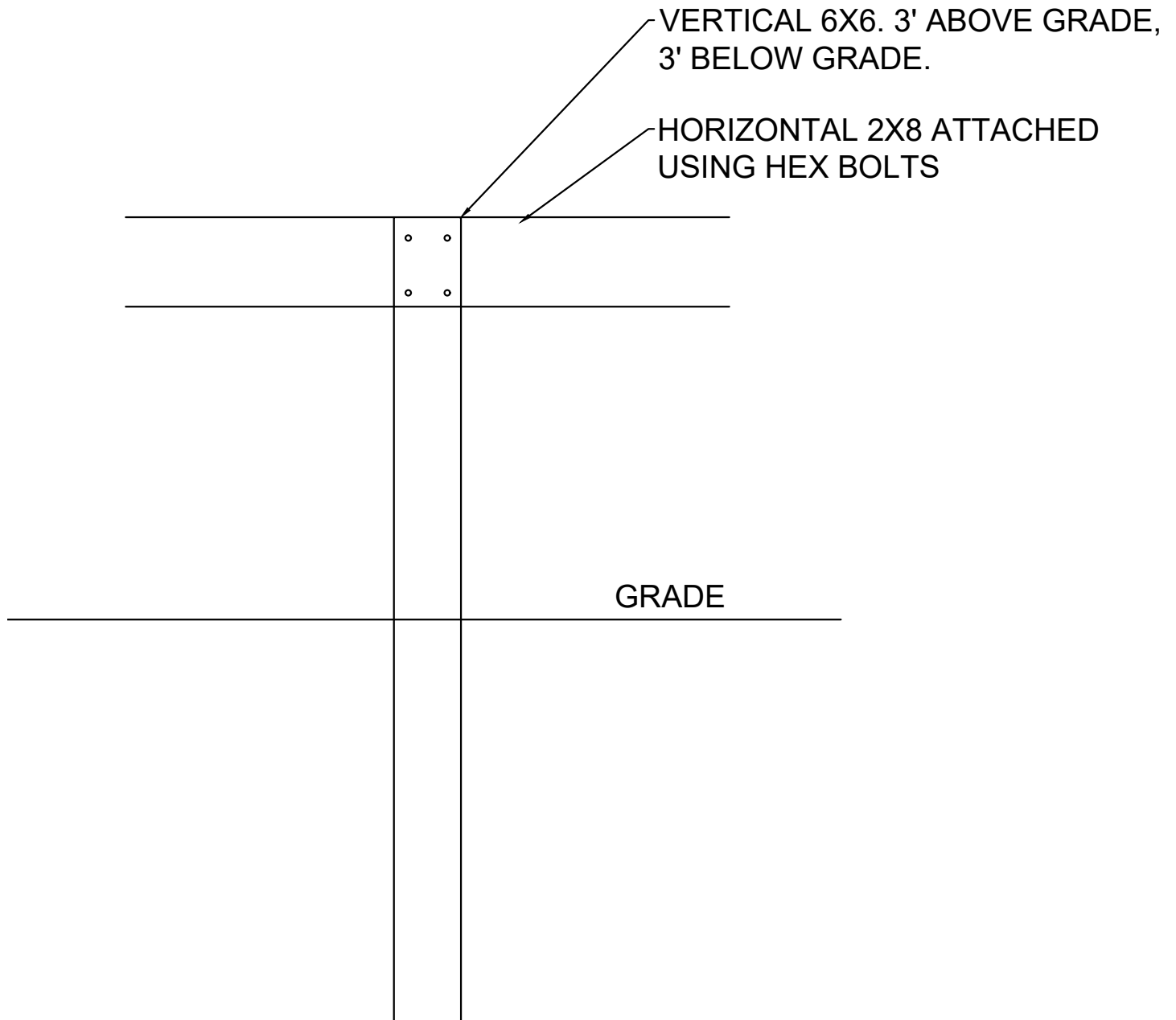

## FENCE INSTALLATION DETAIL

SCALE: N.T.S.



STATE OF MARYLAND  
DEPARTMENT OF NATURAL RESOURCES  
ENGINEERING AND CONSTRUCTION

## LOCATION MAP

CEDAR POINT WILDLIFE MANAGEMENT AREA  
9761 BLOSSOM POINT ROAD,  
WELCOME, MD 20693